

Quote on :
30x60x17

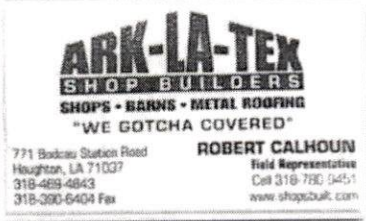

Michael Attwood

4/9/2019
11:13 AM

Description	Qty	Cost	Total
Building 30x60x17	1	35,296	35,296
Roof Insulation			-
Subtotal Structure			35,296
Rollup door 12x14	4	1,848	7,392
Rollup door 10x10	1	925	925
Walk-in Door 3068	2	375	750
Windows			-
Windows			-
Credits:			
Rollup Door 10x10	1	(925)	(925)
Walkin Doort 3068	1	(375)	(375)
			-
Subtotal Doors/Windows			7,767
	Sq.Ft	Cost	Total
Lean			-
Extra Concrete			-
Porch			-
Extra Concrete			-
Subtotal Leans			-
	Qty	Cost	Total
Concrete 6" with fiber and rebar	1,800	1.00	1,800
Concrete 4000 PSI	1,800	0.20	360
			-
			-
Subtotal All Other			2,160
Total Cost of Building			\$ 45,223
Total Final Cost			\$ 45,223

Quote Does Not Include Dirt Work for Pad

Package Includes:

- 1 ea. 10x10 Rollup or 10x8 Garage Door
- 1 ea. 3068 Door with Stainless steel lockset
- 4" Fiber Reinforced Concrete Slab With Aprons for Doors(HD Rebar or Wire)
- 2"PVC Electric Stub

Lee Ann Jones 4-114-19